

# JOURNAL OF BASIC MEDICAL VETERINARY

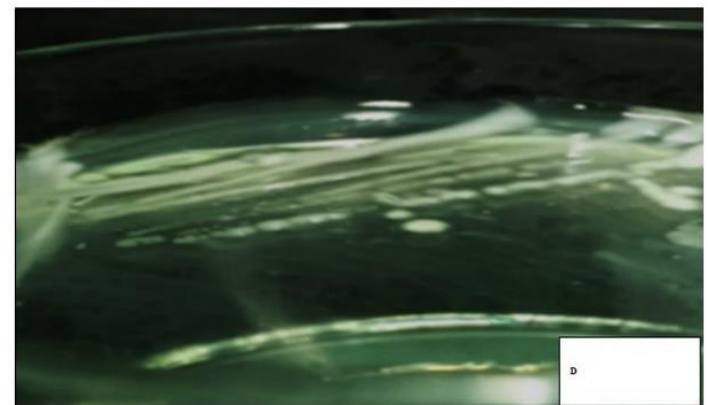

Indexed in:

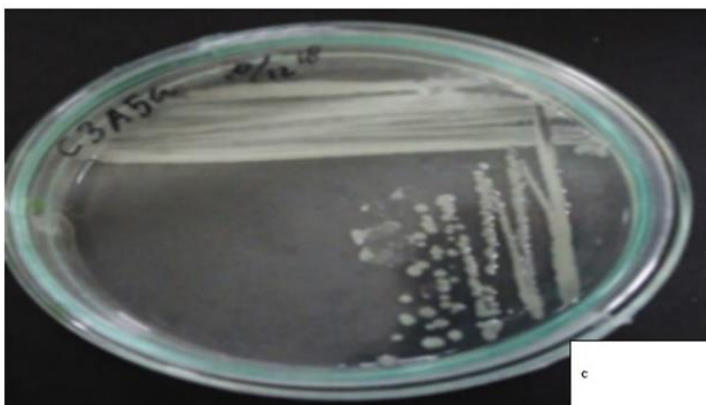
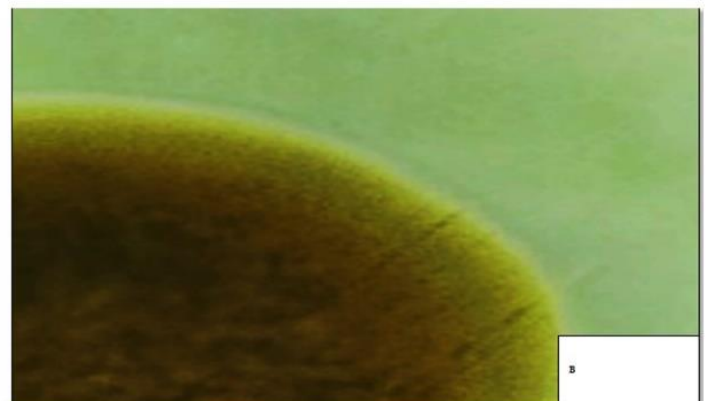

Plagiarism check:



Management tools:



Publisher:



## **EDITORIAL BOARD**

### **Editor in Chief**

**Prof. Sri Agus Sudjarwo, drh., Ph.D.** – Universitas Airlangga, Indonesia

### **Managing Editor**

**Faisal Fikri, drh., M.Vet.** – Universitas Airlangga, Indonesia

### **Editor Member**

**Dr. Rochmah Kurnijasanti, drh., M.Si.** – Universitas Airlangga, Indonesia

**Prof. Dr. Mohd Rais bin Mustafa, Ph.D.** – University of Malaya, Malaysia

**Prof. Hori Masatoshi, Ph.D.** – University of Tokyo, Japan

**Bo Kyung Kim, Ph.D.** – Konkuk University, South Korea

**Prof. Dr. Bayyinatul Muchtaromah, drh., M.Si.** – Maulana Malik Ibrahim Islamic University, Indonesia

**Min Rahminiwati, drh., MS., Ph.D.** – IPB University, Indonesia

**Dr. Agustina Dwi Wijayanti, drh., M.P.** – Universitas Gadjah Mada, Indonesia

**Dr. Dwi Yuni Nur Hidayati, dr., M.Kes.** – Universitas Brawijaya, Indonesia

**Made Sriasih, drh., M. Agr. Sc., Ph.D.** – University of Mataram, Indonesia

### **Layout and Proofread Editor**

**Muhammad Thohawi Elziyad Purnama, drh., M.Si.** – Universitas Airlangga, Indonesia

### **Assistant Editor**

**Salma Aisyafalah, S.Si.** – Universitas Airlangga, Indonesia

## PEER REVIEWERS

We sincerely thank the reviewers for their contributions in reviewing manuscripts for this journal.

- Prof. Hong Kean Ooi, DVM., PhD.** – Azabu University, Japan  
**Prof. Dr. Ir. I Wayan Suarna, MS.** – Universitas Udayana, Indonesia  
**Prof. Fedik Abdul Rantam, DVM.** – Universitas Airlangga, Indonesia  
**Prof. Dr. RTS. Adikara, drh., M.S., Akp.** – Universitas Airlangga, Indonesia  
**Prof. Dr. Iwan Sahrial Hamid, drh., M.Si.** – Universitas Airlangga, Indonesia  
**Prof. Dr. Anwar Ma'ruf, drh., M.Kes.** – Universitas Airlangga, Indonesia  
**Prof. Dr. Lilik Maslachah, drh., M.Kes.** – Universitas Airlangga, Indonesia  
**Dr. Kuncoro Puguh Santoso, drh., M.Kes.** – Universitas Airlangga, Indonesia  
**Dr. Kadek Rachmawati, drh., M.Kes.** – Universitas Airlangga, Indonesia  
**Dr. Mohammad Sukmanadi, drh., M.Kes.** – Universitas Airlangga, Indonesia  
**Dr. Nove Hidajati, drh., M.Kes.** – Universitas Airlangga, Indonesia  
**Dr. Eduardus Bimo Aksono Herupradoto, drh., M.Kes.** – Universitas Airlangga, Indonesia  
**Dr. Rahmi Sugihartuti, drh., M.Kes.** – Universitas Airlangga, Indonesia  
**Dr. Nanik Hidayatik, drh.** – Universitas Airlangga, Indonesia  
**Dr. Gandul Atik Yuliani, drh., M.Kes.** – Universitas Airlangga, Indonesia  
**Maria Imaculata Arifin, DVM., M.Sc., Ph.D.** – University of Calgary, Canada  
**Wipaporn Jarujareet, DVM., PhD.** – Rajamangala University of Technology Srivijaya, Thailand  
**Celia Hitomi Yamamoto, MD., Ph.D.** – Universidade Federal de Juiz de Fora, Brazil  
**Dr. Rondius Solfaine, MP., APVET., drh.** – Universitas Wijaya Kusuma, Indonesia  
**Ratna Damayanti, drh., M.Kes.** – Universitas Airlangga, Indonesia