

JOURNAL OF COMMUNITY MEDICINE AND PUBLIC HEALTH RESEARCH

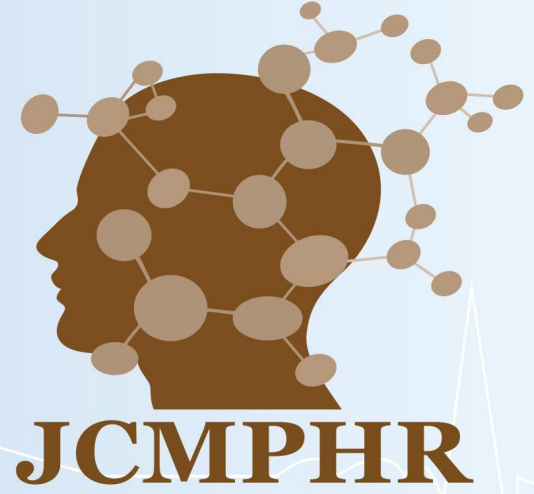

JCMPHR

E-ISSN 2723-035X

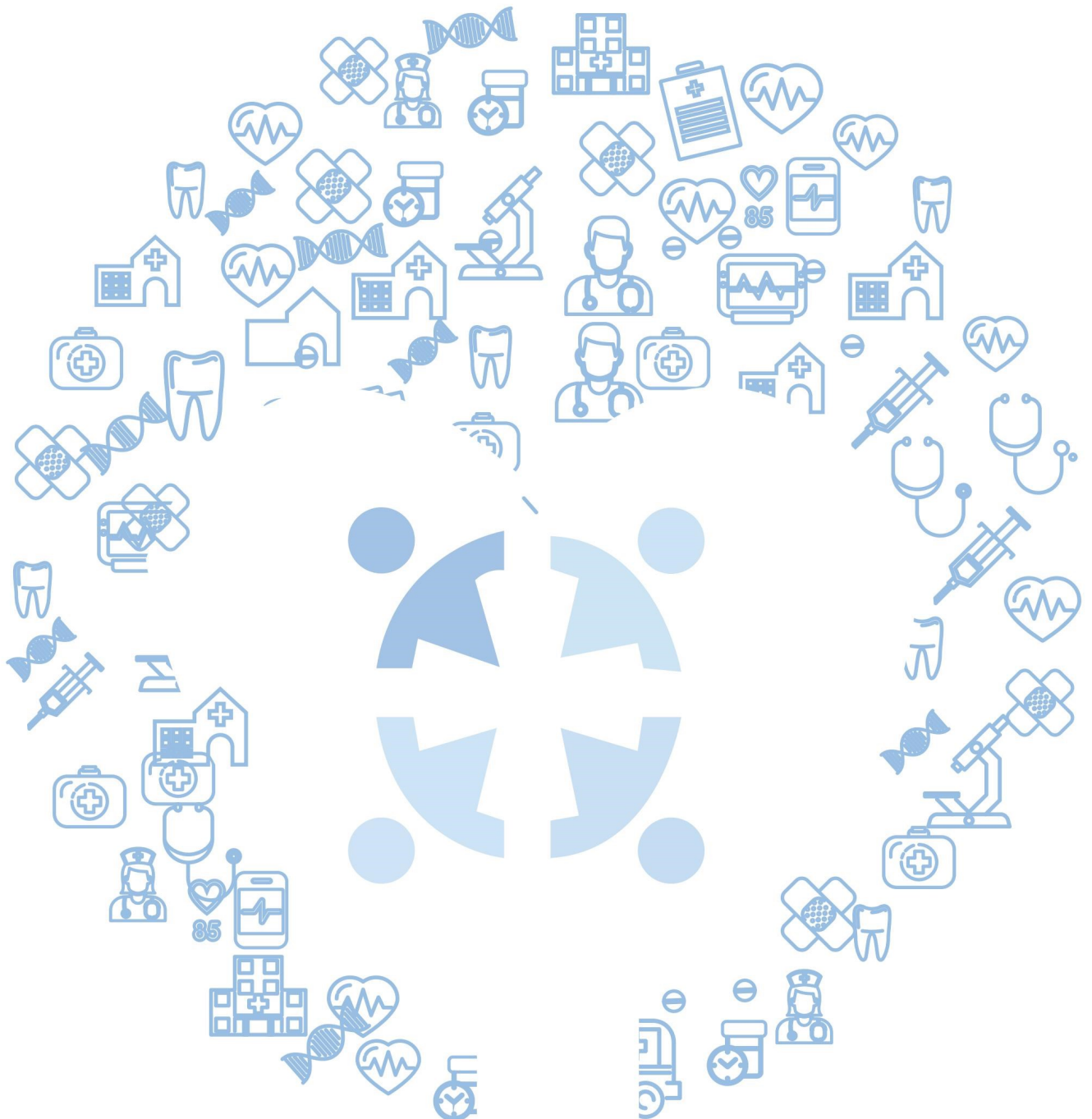

VOLUME 3, NUMBER 1, JUNE 2022



JOURNAL OF COMMUNITY MEDICINE AND PUBLIC HEALTH RESEARCH

email: jcmphr@journal.unair.ac.id, website: <https://e-journal.unair.ac.id/JCMPHR/>

Vol. 3, No. 1, June 2022

E-ISSN 2723-035X

Editorial Team

Editor-in-Chief

Dr. Nyilo Purnami, dr., Sp.THTKL (K), FICS, FISCAM

Associate Editor

Dr. Pudji Lestari, dr., M.Kes

Dr. Linda Dewanti dr., M.Kes., MHSc., Ph.D

Rizki Pradayan, dr., Sp.OG

Dr. Lilik Djuari, dr., M.Kes

Editorial Board

Dr. Sulistiawati, dr., M.Kes (Faculty of Medicine, Universitas Airlangga, Surabaya, Indonesia), Dr. Margarita Maria Maramis, dr Sp.KJ(K), FISCAM (Faculty of Medicine, Universitas Airlangga, Surabaya, Indonesia), Dr. Hazli B. Zakaria (Department of Psychiatry, The National University of Malaysia, Malaysia), Dr. Suneela Garg, MD, FIPHA FIAPSM, FIAGP (Department of Community Medicine, Maulana Azad Medical Center New Delhi, India), Dr. Juan José Barajas (Universidad de la Laguna, San Cristobal de La Laguna, Spain), Prof. Khin Hla Hla (Department of Otorhinolaryngology, Head & Neck, Grand Hantha International Hospital, Myanmar), Prof. Dr. dr. Tengku Siti Hajat Haryuna, Sp. THTKL (K) (Faculty of Medicine, Universitas Sumatera Utara, Indonesia), Prof. Dr. Afzal Mahmood (Adelaide Health and Medical Sciences, University of Adelaide, Australia), Wienta Diarsvitri, dr., M.Sc., Ph.D, FISPH, FISCAM (Medicine Faculty, Universitas Hang Tua, Surabaya, Indonesia)

Assistant Editor

Amiliyatul Mawaddah, S.Si., M.T

Address

Faculty of Medicine Universitas Airlangga
Jl. Mayjen Prof Moestopo 47 Surabaya, Indonesia
Email : jcmphr@journal.unair.ac.id



Table of Contents

Pages	Original Articles :
1 – 11	Risk Factor of Dietary Habits With Cholelithiasis <i>Annora Zerlina Lysandra, Nabilah Azzah Putri Wairooy, Rania Tasya Ifadha, Adra Achirulta, Ramainaldo S., Ivan Angelo Albright, Alifah Fajriyyatul Izzah, Viky Nafi'ah Rahma M., Pudji</i>
12 – 18	Latrines Problem, Defecation Behavior, and Implementation of Healthy Latrine Building Program (Gerbang Jasa) A Village in Pamekasan, Indonesia <i>Steven Christian Susianto, Israna, Izaratul Haque, Melyana Habibie, Sri Mentari Br Ginting, Jeni Novita Anggraini</i>
19 – 25	Parent's Level of Stress on Children's Online Classes During The Covid - 19 Pandemic <i>Kartika Nurrosyida, Neissya Nastiti Firmanto, Irda Bella Ajeng Fayanshah, Sri Wijayanti Sulistyawati</i>
26 – 37	Two-Year Mortality Profile in Elderly With Frailty, An Observational Descriptive Study in Elderly Health Community in Surabaya, Indonesia <i>Ummi Ziyadatul Faizah, Novira Widajanti, Jusri Ichwani</i>
38 – 47	Parents' Perception of Offline Schools During The Covid-19 Pandemic <i>Yasmin Karimah Ikhsan, Nur Rachmawati Maulida, Zumara Ma'rifah Azzahra, Sri Wijayanti Sulistyawati</i>
48 – 56	Education Webinar Increases the Knowledge of The Mask Waste Management During Covid-19 Pandemic <i>Anggia Gracia Marlina Situmorang, Kintan Adelia Farahannisa, Iqlima Rahmawati, Lynda Rossyanti</i>
	Review Articles :
57 – 65	Anosmia Symptoms and RT-PCR Swab Results in Covid-19 Diagnostics <i>Vincent Geraldus Enoch Lusida, Nabilah Puspa Utami, Jihan Qonitatillah, Fabilla Faiz Arifin, Nida' Fahima Amatullah, Denillia Limawan, Raudhatuzzahra Kesuma, Subur Prajitno</i>
66 – 74	Medical Snorkel-Mask : A Reusable Personal Protective Equipment For Health Workers <i>Hafizh Al-Ghifari Manaf, Muhammad Arsy Reza Suyudi, Muhammad Farraas Razaan, Venansya Maulina Praba, Shofiuddin Al Mufid, Fauziah Adhima, Puguh Setyo Nugroho</i>